eBooks and audiobooks for NOOK®

You can use OverDrive's mobile app to borrow and enjoy eBooks and audiobooks from your library on your NOOK tablet (such as the NOOK HD or HD+).

Step 1

Download our app, OverDrive Media Console (OMC), from one of the following:

- Google Play
- NOOK Apps Store

Step 2

Open OMC and find your OverDrive library website. In newer versions of the app, you can do this by swiping from left to right to open the **Home menu**, then tapping **Add a library**. In older versions of the app, tap the icon (or, if you don't have this icon, go to *Menu > Get Books*).

- Tap the star to save your library's website to your library list.
- Tap your library's name to start browsing.

Step 3

Log into your library's OverDrive-powered website with your library card and borrow a book.

Step 4

Find borrowed books under your account in your library website. You can:

- Tap **Read** to open and read OverDrive Read eBooks right in your browser.
- Select **Kindle Book** (U.S. only) to complete checkout on Amazon's website and send the book to a Kindle® device or Kindle reading app.
- Download EPUB eBooks* and MP3 audiobooks directly to OMC.

***Note**: To read eBooks in OMC, follow the prompts to authorize your device with an Adobe ID. It's a one-time, free process that takes just moments to complete.*

OverDrive®

Need more help?

Contact your library or visit OverDrive Help at **help.overdrive.com**.

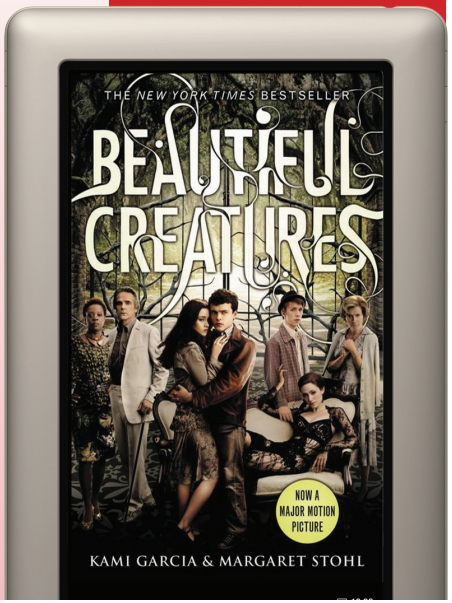

eBooks and audiobooks for NOOK®

You can use OverDrive's mobile app to borrow and enjoy eBooks and audiobooks from your library on your NOOK tablet (such as the NOOK HD or HD+).

Step 1

Download our app, OverDrive Media Console (OMC), from one of the following:

- Google Play
- NOOK Apps Store

Step 2

Open OMC and find your OverDrive library website. In newer versions of the app, you can do this by swiping from left to right to open the **Home menu**, then tapping **Add a library**. In older versions of the app, tap the icon (or, if you don't have this icon, go to *Menu > Get Books*).

- Tap the star to save your library's website to your library list.
- Tap your library's name to start browsing.

Step 3

Log into your library's OverDrive-powered website with your library card and borrow a book.

Step 4

Find borrowed books under your account in your library website. You can:

- Tap **Read** to open and read OverDrive Read eBooks right in your browser.
- Select **Kindle Book** (U.S. only) to complete checkout on Amazon's website and send the book to a Kindle® device or Kindle reading app.
- Download EPUB eBooks* and MP3 audiobooks directly to OMC.

***Note**: To read eBooks in OMC, follow the prompts to authorize your device with an Adobe ID. It's a one-time, free process that takes just moments to complete.*

OverDrive®

Need more help?
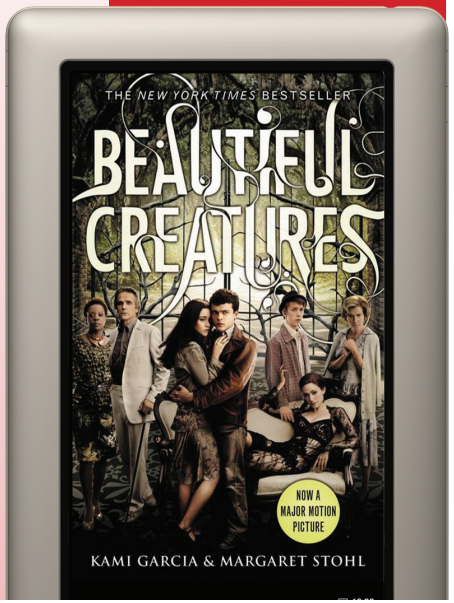
Contact your library or visit OverDrive Help at **help.overdrive.com**.