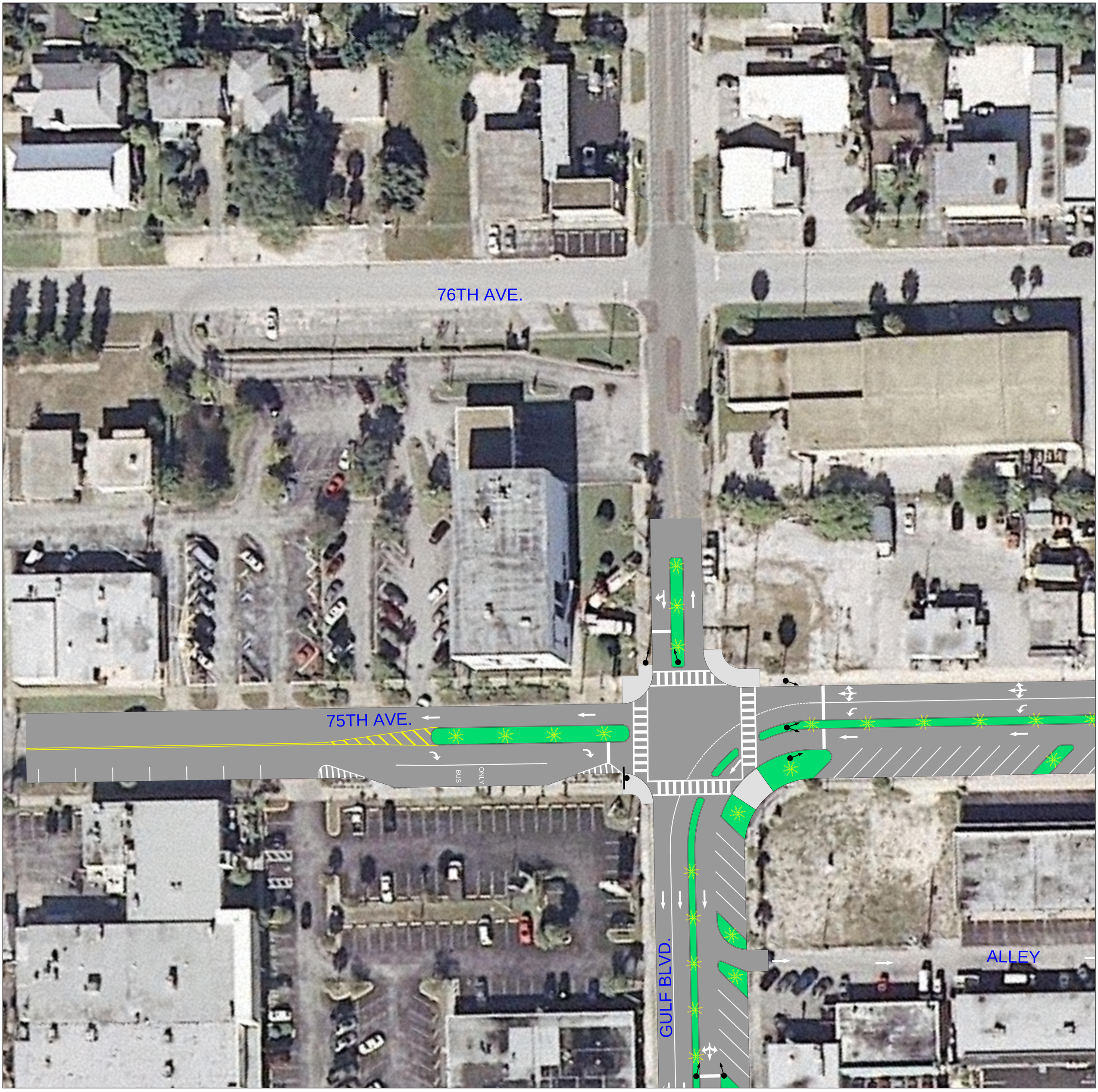
76TH AVE.
75TH AVE.
BUS ONLY
GULF BLVD.
ALLEY